

REUNIÕES E INCENTIVOS

MEETINGS & INCENTIVES



VIDAMAR
RESORT HOTEL
★★★★★
ALGARVE



- **Aeroporto de Faro:** 40 min.
- **Autoestradas A22 e A2:** 15 min.

- **Albufeira:** 10 min.
- **Lisboa:** 2h30 min.

- **Faro Airport:** 40 min.
- **A22 and A2 highway:** 15 min.

- **Albufeira:** 10 min.
- **Lisbon:** 2h30 min.



DESTAQUES DO ALGARVE

- **CULTURA:** cidades históricas de Faro, Lagos, Silves, Sagres e Loulé.
- **NATUREZA:** algumas das melhores praias do mundo, Reserva Natural da Ria Formosa e Serra de Monchique.
- **AVENTURA E DESPORTO:** desportos náuticos, actividades outdoor à descoberta do interior algarvio, surf e alguns dos melhores campos de golfe da Europa.
- **GASTRONOMIA:** do peixe e marisco à tradição da comida serrana doçaria regional à base de figos, amêndoas e alfarroba.
- **CLIMA:** clima ameno durante todo o ano.

ALGARVE HIGHLIGHTS

- **CULTURE:** historical cities Faro, Lagos, Silves, Sagres and Loulé.
- **NATURE:** some of the best beaches in the world, Ria Formosa Nature Reserve and Monchique Mountain.
- **ADVENTURE AND SPORTS:** water sports; outdoor activities discovering the Algarve inland, surf and some of the best golf courses in Europe.
- **GASTRONOMY:** the best that the sea and the land have to offer: fish and shellfish, traditional cuisine from the inland and the traditional sweets based on figs, almonds and carob.
- **WEATHER:** good conditions and warm temperatures all year around.

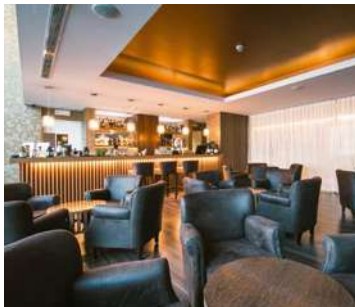
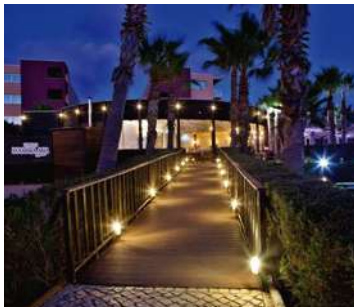

- **258 Quartos Standard** (42m²);
- **2 Suites com vista mar** (93m²);
- **65 Moradias** geminadas com piscina privada (2, 3 e 4 Quartos);
- **4 Restaurantes temáticos:**
 - . Ocean Buffet (Cozinha Internacional - 500 lugares - interior e terraço coberto);
 - . Sunset Bar & Restaurant (Português - 160 lugares - terraço);
 - . Mamma Mia (Italiano - 240 lugares - interior e terraço);
 - . Aji (Oriental - 70 lugares);

- **5 Bares:**
 - . Nespresso Caffè;
 - . Lisboa Bar;
 - . Tiki Snack Bar;
 - . The Lobby Bar;
 - . The Wet Bar;

Acesso directo à praia dos Salgados (150 metros) desde as piscinas;
Área exterior com 21.000m² e 3 piscinas exteriores de água salgada;

- **OSMOS Wellness Center** - com piscina interior aquecida e animada pela força das correntes, 6 salas de tratamento, 2 áreas de relaxamento, jacuzzi, sauna, banho turco, fonte de gelo e balde de água fria. Limitado a adultos (> 16 anos).
- **Ginásio** com salas de cardio-fitness, musculação, spinning e aulas para grupos.
- **Mar Club** - zona exterior exclusiva para adultos (> 16 anos) com bar de apoio, jacuzzi e bali beds.
- **12 salas multifuncionais** para eventos corporativos e sociais;
- **Estacionamento interior** (91 lugares) e exterior (120 lugares).

- **258 Rooms** (42 sqm);
- **2 Suites** with Ocean View (93 sqm);
- **65 Villas-Townhouses** with private pool (2, 3 or 4 bedrooms);
- **4 Restaurants:**
 - . Ocean Buffet (International - 500 seats - indoor and covered terrace).
 - . Sunset Bar & Restaurant; (Portuguese - 160 seats - terrace);
 - . Mamma Mia (Italian - 240 seats - interior and terrace);
 - . Aji (Oriental Flavors - 70 seats);

- **5 Bars:**
 - . Nespresso Caffè;
 - . Lisboa Bar;
 - . Tiki Snack Bar;
 - . The Lobby Bar;
 - . The Wet Bar;

Direct access to the beach (150m) from the outdoor pools;
21.000sqm. of palm tree gardens, 3 salt water swimming pools;

- **OSMOS Wellness Center** - with heated indoor pool, 6 treatment rooms, 2 relaxation areas, jacuzzi, sauna, turkish bath, ice fountain and cold water bucket. Exclusive for adults (>16).
- **Gym** - with exercise rooms for cardio-fitness, bodybuilding, spinning and group lessons.
- **Mar Club** - outdoor exclusive area with pool for adults (>16) with bar, jacuzzi and bali beds
- **12 Multifunctional rooms** for corporate and social events;
- **Garage** (91 places) and outdoor (120 places) private car parking.

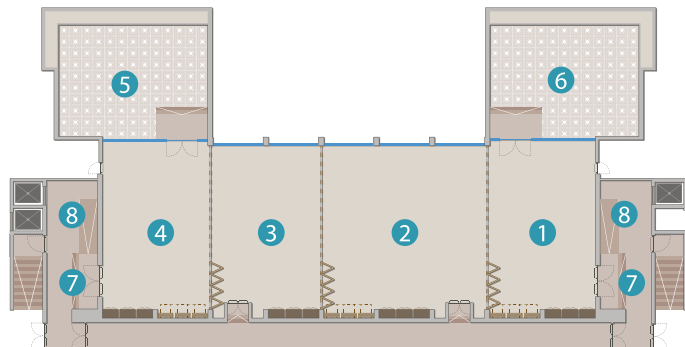

AAA Paredes amovíveis / Removable walls

SALA SALGADOS SALGADOS MEETING ROOMS

- 1 Salgados I
- 2 Salgados II
- 3 Salgados III
- 4 Salgados IV
- 5 Terraço I / Terrace I
- 6 Terraço II / Terrace II
- 7 Foyer
- 8 Elevadores/Elevators

Terceiro piso Third floor

Salas Meeting Rooms	Áreas Area		Dimensões comprimento x largura Dimensions length x width (m)	Portas Doors (m)	Altura Height (m)	Plateia Theatre	Escola Classroom	U U-shape	Cabaret	Banquete Banqueting	Recepção Reception
	m ²	Sq. feet									
Salgados	546	5877	42.00 x 13.00	4 x (2.20 x 1.80)	5.50	500	260	150	240	400	500
Salgados I	115	1237	8.85 x 13.00	2.20 x 1.80	5.50	105	55	35	54	90	110
Salgados II	201	2165	15.50 x 13.00	2.20 x 1.80	5.50	155	80	50	84	140	160
Salgados III	117	1260	9.00 x 13.00	2.20 x 1.80	5.50	105	55	35	54	90	110
Salgados IV	114	1231	8.80 x 13.00	2.20 x 1.80	5.50	105	55	35	54	90	110
Terrace I	110	1.184	12.00 x 9.00	-	-	-	-	-	-	-	100
Terrace II	110	1.184	12.00 x 9.00	-	-	-	-	-	-	-	100

FACILIDADES

- Salas com luz natural
- Ar Condicionado
- Material Audiovisual (sob consulta)
- Internet WiFi gratuita
- 2 Terraços com vista panorâmica para a reserva natural dos Salgados e para o Resort

FACILITIES

- Meeting rooms with natural day light
- Air Conditioning
- Audiovisual material (on request)
- Internet WiFi free of charge
- 2 terraces with panoramic view over the Salgados lagoon and the Resort

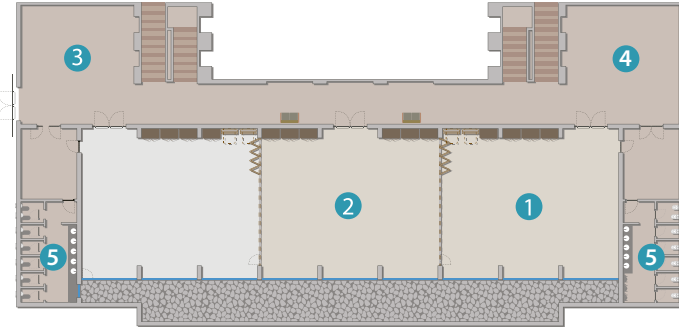

SALA GALÉ GALÉ MEETING ROOMS

- 1 Galé I
- 2 Galé II
- 3 Office
- 4 Business Center
- 5 WC

Segundo piso Second floor

AAA Paredes amovíveis / Removable walls

Salas <i>Meeting Rooms</i>	Áreas <i>Area</i>		Dimensões comprimento x largura <i>Dimensions</i> length x width (m)	Portas <i>Doors</i> (m)	Altura <i>Height</i> (m)	Plateia <i>Theatre</i>	Escola <i>Classroom</i>	U <i>U-shape</i>	<i>Cabaret</i>	Banquete <i>Banqueting</i>	Recepção <i>Reception</i>
	m ²	Sq. feet									
Galé	278	2.992	27.80 x 10	3 x (2.20 x 2.30)	3.40	220	110	60	96	160	220
Galé I	138	1.485	13.80 x 10.00	2.20 x 2.30	3.40	110	55	30	48	80	110
Galé II	140	1.507	14.00 x 10.00	2.20 x 2.30	3.40	110	55	30	48	80	110
Office	51	538	8.50 x 6.00	-	3.40	-	-	-	-	-	-
Business Center	51	538	8.50 x 6.00	-	3.40	-	-	-	-	-	-

FACILIDADES

- Salas com luz natural
- Ar Condicionado
- Material Audiovisual (sob consulta)
- Internet WiFi gratuita
- Vista para o mar / praia dos Salgados

FACILITIES

- Meeting rooms with natural day light
- Air Conditioning
- Audiovisual material (on request)
- Internet WiFi free of charge
- Panoramic view for the sea / Salgados beach

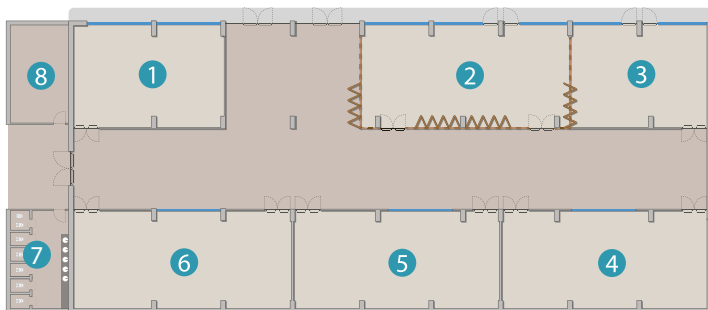

SALA SÃO RAFAEL SÃO RAFAEL MEETING ROOMS

- 1 São Rafael I
- 2 São Rafael II
- 3 São Rafael III
- 4 São Rafael IV
- 5 São Rafael V
- 6 São Rafael VI
- 7 WC
- 8 Zona de Armazenamento/Storage
- 9 Foyer

Rés-do-chão Ground floor

AAA Paredes amovíveis / Removable walls

Salas Meeting Rooms	Áreas Area		Dimensões comprimento x largura Dimensions length x width (m)	Portas Doors (m)	Altura Height (m)	Plateia Theatre	Escola Classroom	U U-shape	Cabaret	Banquete Banqueting	Recepção Reception
	m ²	Sq. feet									
São Rafael I	77	825	10.50 x 7.30	2.20 x 1.80	3.10	65	32	20	30	50	75
São Rafael II	108	1162	14.80 x 7.30	2.20 x 1.80	3.10	100	50	35	48	80	110
São Rafael III	72	775	9.80 x 7.30	2.20 x 1.80	3.10	65	32	20	30	50	70
São Rafael IV	106	1141	14.80 x 7.15	2.20 x 1.80	3.10	100	50	35	48	80	110
São Rafael V	106	1141	14.80 x 7.15	2.20 x 1.80	3.10	100	50	35	48	80	110
São Rafael VI	113	1216	15.80 x 7.15	2.20 x 1.80	3.10	100	50	35	48	80	110
Foyer	300	3229	45.50 x 5.00 9.80 x 7.30	2.80 x 2.00	-	-	-	-	-	-	300
Foyer Plus *	591	6361	45.50 x 13.00	2.80 x 2.00	-	-	-	-	-	-	590

* Foyer + São Rafael II & III

FACILIDADES

- Salas com luz natural
- Ar Condicionado
- Material Audiovisual (sob consulta)
- Internet WiFi gratuita
- Acesso directo ao exterior

FACILITIES

- Meeting rooms with natural day light
- Air Conditioning
- Audiovisual material (on request)
- Internet WiFi free of charge
- Direct access to the exterior



Espaços para eventos <i>Venues</i>		Áreas <i>Area</i> m ²	Recepção <i>Reception</i>	Máxima capacidade <i>(Banquete)</i> <i>Maximum capacity</i> <i>(Banquet)</i>
Le Palmeraie	Interior	275	260	180
	Terraço . Terrace	235	210	180
	Palmeiral . Palm tree	700	680	250
Restaurant Mamma Mia	Interior	190	180	96
	Terraço . Terrace	260	230	130
Sunset Bar & Restaurant	Exterior . Outdoor	150	400	100

LE PALMERAIE

Espaço exclusivo rodeado por um extenso palmeiral e vista mar, idealizado para receber festas privadas ou eventos empresariais, com capacidade para acolher até 610 pessoas.

Exclusive space surrounded by an extensive palm tree garden and sea view, designed to host private parties or corporate events, with the capacity to accommodate up to 610 people.



NO RESORT

- Praia dos Salgados com 7km de extensão de areal
- Campo de Golfe 18 buracos e driving range
- Reserva Natural dos Salgados
- Observação de Aves
- Desportos náuticos

NAS PROXIMIDADES

- Apartments & Guesthouse
- Autódromo e Kartódromo Internacional do Algarve
- Passeios todo-o-terreno à descoberta do interior Algarvio
- Passeios de barco e catamaran com almoço na praia
- Pesca desportiva, mergulho e snorkel
- Provas de vinhos e visita a Quintas
- Passeios de balão de ar-quente e skydiving

IN THE RESORT

- Salgados Beach extensive sandy beach (7 km)
- 18 Hole Golf course & Driving Range
- Bird watching
- Salgados lagoon nature reserve
- Watersports

IN THE ALGARVE REGION

- Apartments & Guesthouse
- Algarve International Race Track and go kart
- Discover Algarve inland on a off road trip
- Boat trips and Catamaran with a barbecue on the beach
- Sports fishing, diving and snorkeling
- Wine tasting and visit to the vineyards
- Hot air ballooning and skydiving

CONTACTOS . CONTACTS

Tel: (+351) **289 038 000**

Email: **info@algarve.vdm.pt**

Departamento Comercial . Sales Department

Tel: (+351) **289 038 003**

Email: **sales@algarve.vdm.pt**

Praia dos Salgados, Rua Boca da Alagoa, Lote 1, Fase 2,
8200-424, Guia - Albufeira

GPS: Latitude: 37.090497/ 37° 5' 25.78" | Longitude: -8.324525/ -8° 19' 28.28"

www.vidamarresorts.com

